

SENSI DAYS 2017 TOURNAMENT LOCATION



CSILLEBERC LEISURE CENTER

1121 BUDAPEST, KONKOLY THEGE MIKLOS UT 14.



CONTENTS

OVERVIEW MAP	PAGE 2
GAME ROOM	PAGE 3
BUNGALOWS	PAGE 4
RESTAURANT	PAGE 5
SWIMMING POOL	PAGE 6

OVERVIEW MAP

ALL IMPORTANT LOCATIONS ARE INDICATED ON THE MAP.

(MAIN ENTRANCE, GAME ROOM, RESTAURANT, BUNGALOWS, SWIMMING POOL)

THE GREEN LINE INDICATES THE PEDESTRIAN WAY, THE BLUE LINE INDICATES THE CAR ROUTE WITHIN THE LEISURE CENTER

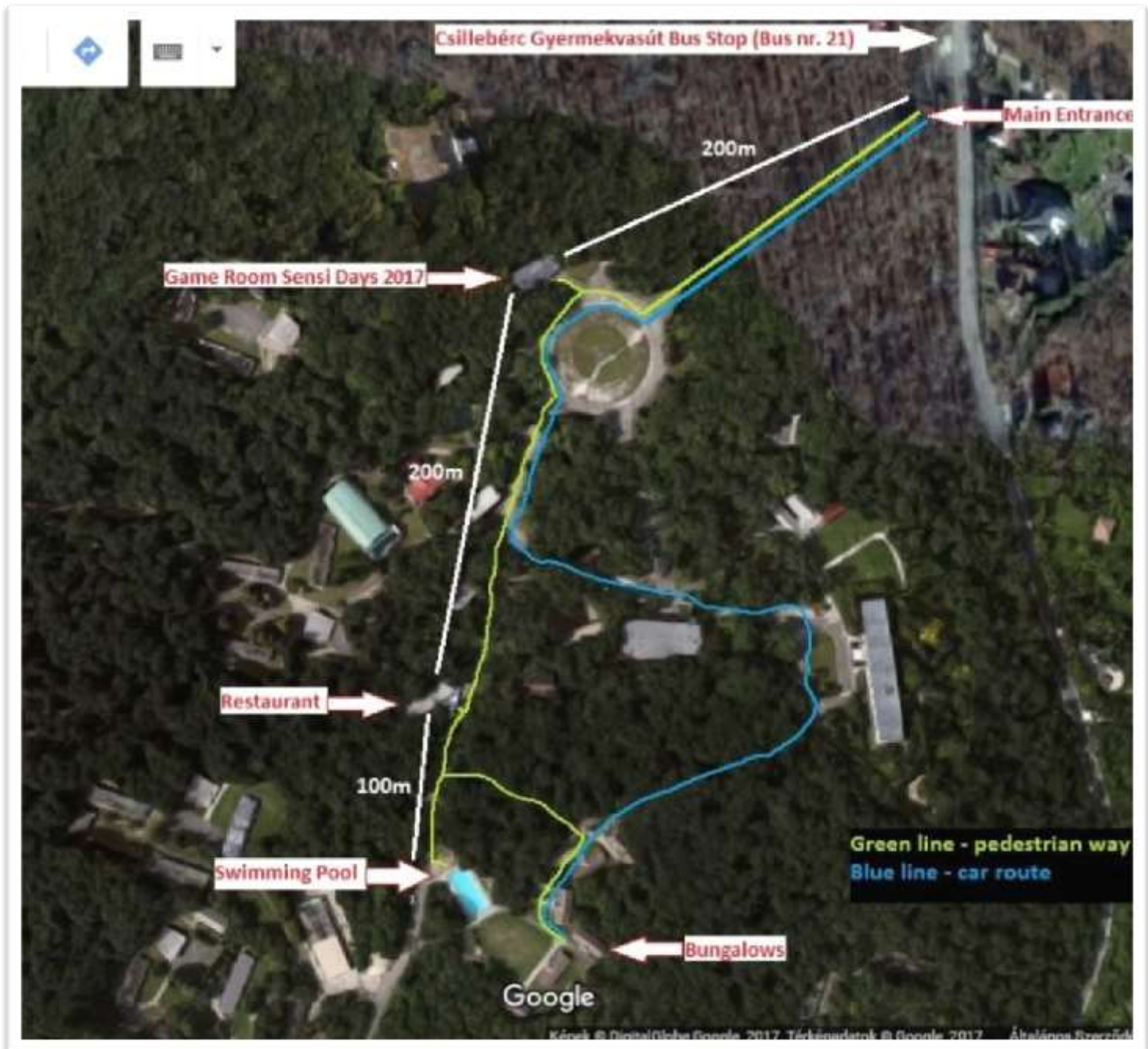

GAME ROOM

THE GAME ROOM IS LOCATED ABOUT 300 METERS FROM THE BUNGALOWS AND 200 METERS FROM THE RESTAURANT, WHERE ALL MEAL WILL BE SERVED THROUGH THE SENSI DAYS.

IT CONTAINS ONE BIG ROOM FOR THE MAIN TOURNAMENTS, AND TWO SMALLER ROOMS FOR THE ADMINISTRATOR ROOM AND FOR THE CLASSIC SENSI TOURNAMENT. OF COURSE IT HAS RESTROOMS AND A SMALL KITCHEN, WHERE THE FRIDGES WILL BE PLACED WITH ALL THE BEERS, BEVERAGES AND SNACKS FOR THE TOURNAMENT.

BEHIND THE MAIN BUILDING YOU WILL BE ABLE TO SIT DOWN OUTSIDE UNDER THE TREES TO RELAX, ENJOY THE NATURE, DISCUSS, HAVE A BEER, SMOKE, ETC.



BUNGALOWS

THE BUNGALOWS ARE LOCATED 300 METERS FROM THE GAME ROOM AND 100 METERS FROM THE RESTAURANT AND THE SWIMMING POOL.

EVERY BUNGALOW HAS FOUR ROOMS WITH PRIVATE BATHROOMS AND TOILETS AND A DAYROOM WITH A FRIDGE, TELEVISION, MICROWAVER, SOFAS, ETC.

YOU CAN PARK WITH CARS JUST IN FRONT OF THE BUNGALOWS.

THROUGH A FOREST ROAD YOU CAN REACH WITHIN TWO MINUTES THE RESTAURANT AND SWIMMING POOL. THE PLAY ROOM IS ABOUT 5 MINUTES WALK FROM THE ACCOMODATION.



RESTAURANT

THE RESTAURANT IS LOCATED 200 METERS FROM THE GAME ROOM AND 100 METERS FROM THE BUNGALOWS.

ALL THE MAIN DISHES (BREAKFAST, LUNCH AND DINNER) WILL BE SERVED HERE THROUGH THE SENSI DAYS 2017. IT HAS AN INSIDE AND AN OUTSIDE AREA WITH LOTS OF SPACE AND IS OPEN FROM 8:00 UNTIL 21:00. (SUNDAY 8:00 UNTIL 20:00)

YOU CAN BUY THERE THROUGH THE WHOLE DAY SNACKS, ALCOHOL, ANY KIND OF SODAS, ICE CREAM ETC. ON A GOOD PRICE. (F.E. 0,5L BEER COSTS AROUND 1,5 EURO)

THROUGH A FOREST ROAD YOU CAN REACH WITHIN TWO MINUTES THE BUNGALOWS. THE PLAY ROOM IS ABOUT 3 MINUTES WALK FROM THE ACCOMODATION.



SWIMMING POOL

THE SWIMMING POOL IS LOCATED 100 METERS FROM THE RESTAURANT AND FROM THE BUNGALOWS. YOU CAN REACH THE POOL WITH A 4 MINUTES WALK FROM THE PLAY ROOM.

YOU CAN BUY THREE TYPE OF TICKETS TO THE POOL:

- DAY TICKET (10:00-22:00) COSTS 2.000 HUF (AROUND 6,6 EURO)
- TICKET FROM 14:00-22:00 COSTS 1.500 HUF (AROUND 5 EURO)
- TICKET FROM 16:00-22:00 COSTS 1.000 HUF (AROUND 3,3 EURO)

THERE IS A BUFFET INSIDE THE POOL AREA AS WELL.

DON'T FORGET YOUR SWIMMING SHORTS! :)

